



London Office of Technology & Innovation

Information Governance Workshop
28 October 2019

Lead borough: Camden

Agenda

9:00	Arrival
9:15	Welcome & Introductions
9:25	About LOTI Objectives for the day The project so far
9:40	Exercise: <ul style="list-style-type: none">• How can DPOs and IG Leads be more effectively involved in each stage of data-sharing initiatives?• What specific actions can we take to improve the IG process for pan-London data sharing projects?
11:00	Break
11:15	Summary of morning discussion
11:25	Demo of the Information Sharing Gateway Q&A
12:25	Agreeing next steps
13:00	Workshop Close

Welcome and Introductions

About LOTI

LOTI helps London boroughs work together, bringing the best of digital, technology and data to improve public services for Londoners.

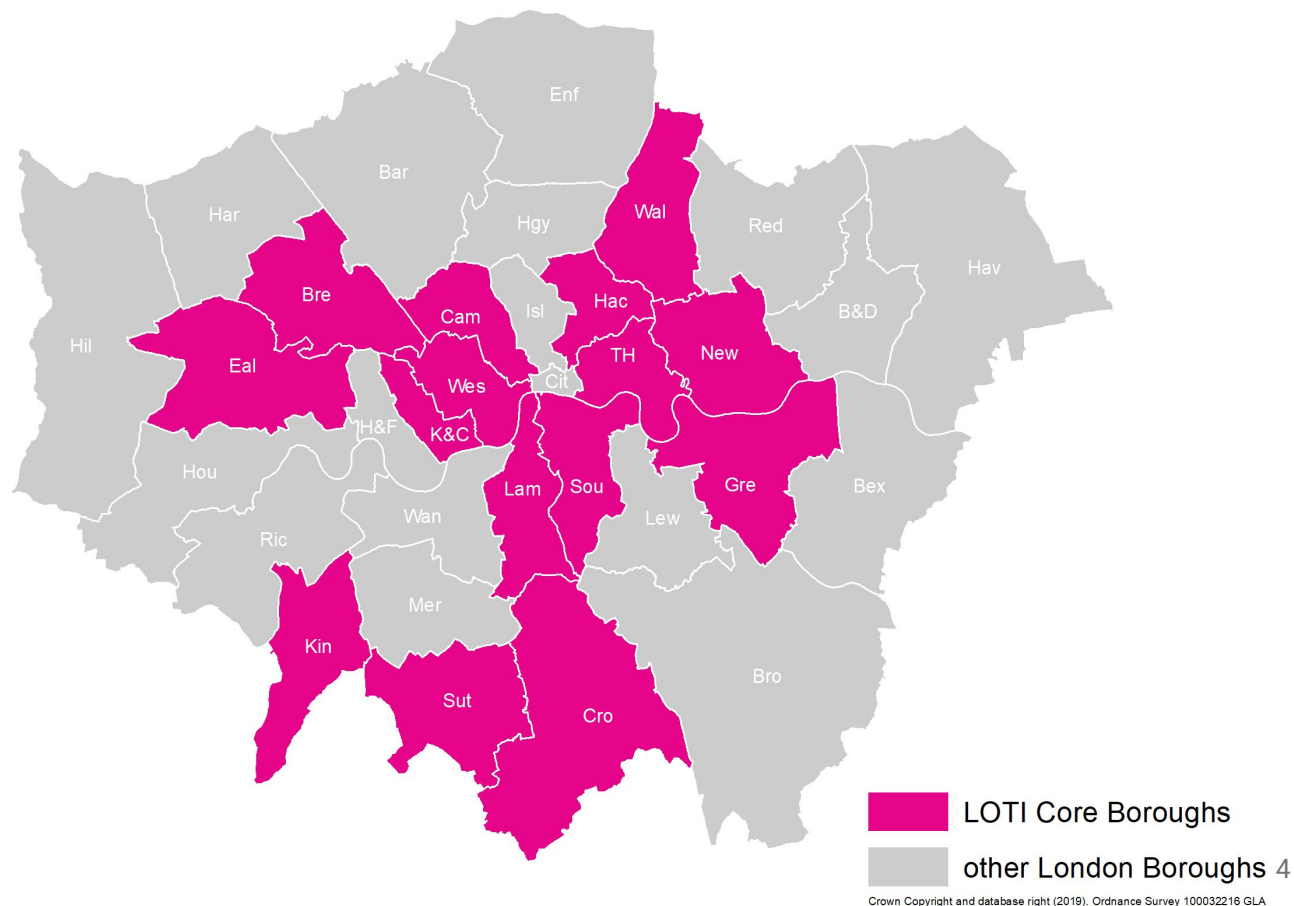

LOTI's seven workstreams

Workstream	LOTI creates value by...
Digital Leadership	Helping senior managers and political leaders develop their understanding and skills to make the most of digital; and by building the digital skills pipeline.
Collective Knowledge	Sharing what works, what doesn't, and evidence of impact. Market shaping through better sharing of procurement needs.
Sharing and Reusing	Facilitating better peer-to-peer sharing of tools, patterns and code. Supporting the scaling of initiatives that have a strong evidence base.
Better Partnerships	Encouraging effective collaboration with universities, GovTech, TechforGood, universities and nonprofits by building effective networks and relationships.
Embedding Standards	Supporting adoption of useful standards in specific service areas, plus the Local Gov Digital Declaration, Digital Service Standard, Digital Marketplace and G-Cloud.
Data Collaboration	Removing barriers to responsible data sharing. Vetting and managing collaborative data projects across London's public sector.
Shared Experiments	Bringing the best of digital, tech and data to work on new collaborative experiments that achieve real-world outcomes on priority themes for London.

Objectives for the day

1. To fully engage DPOs and IG Leads in LOTI's work on responsible data sharing
2. To identify specific actions to improve the IG process for pan-London data sharing projects
3. To present the Information Share Gateway as a tool available for London's public sector

The project so far

“We wish to enable public sector organisations in London to be able to quickly and easily share data with each other when it is appropriate to do so, in a way that is legal, ethical and secure.”

Key takeaways from previous workshop

TECH

- LACK OF SEARCHABLE INFORMATION ASSET REGISTERS.
- LACK OF COMMON PLATFORMS & PROCESSES FOR SERVICES & IF
- LACK OF INTEROPERABILITY
- TECH MAKING IT HARD TO EXTRACT DATA
- ~~LACK~~ LACK OF PRESSURE ON TECH PROVIDERS

CHANGE OF LEGACY COMPETITIVENESS BETWEEN BOROUGHS

33 BOUNDARIES

↳ GEOGRAPHICAL MISMATCH

- BLUE LIGHT SERVICES

ORGANISATIONS

- NATIONAL PUBLIC SECTOR
 - COUNCILS
 - NHS
 - POLICE
 - TEL
 - MIS
 - FIRE
 - CENTRAL GOV?
 - DULA
- VOLUNTARY SECTOR
 - CAB
 - HOUSING
 - MARIE C SHELTER etc...
- UTILITY
- ISPS
- CONTRACTED SERVICES
- BANKS - eg. fınd.
- RESEARCH
 - UNLS
 - IMPERIAL RESEARCH
 - THINK TANKS

the higher
- LTB
- covers
FPI - 10
slowing up
with a few
about you

PROBATION
+ JUSTICE

Schools

Social value
public-private
social
e.g. Govt
where market
fail

DATA

- * Data sharing is HARD!
- * Political air cover to use data
- * No data strategy for London

BRINGING
TEAMS
TOGETHER

CULTURAL
ISSUES
~~LEGAL~~
NOT LN

SME | ONE
TEAM

↓
SHARED
TEAM

B4

↓
HOW TO ACT
AS ONE
TEAM

Key takeaways from previous workshop

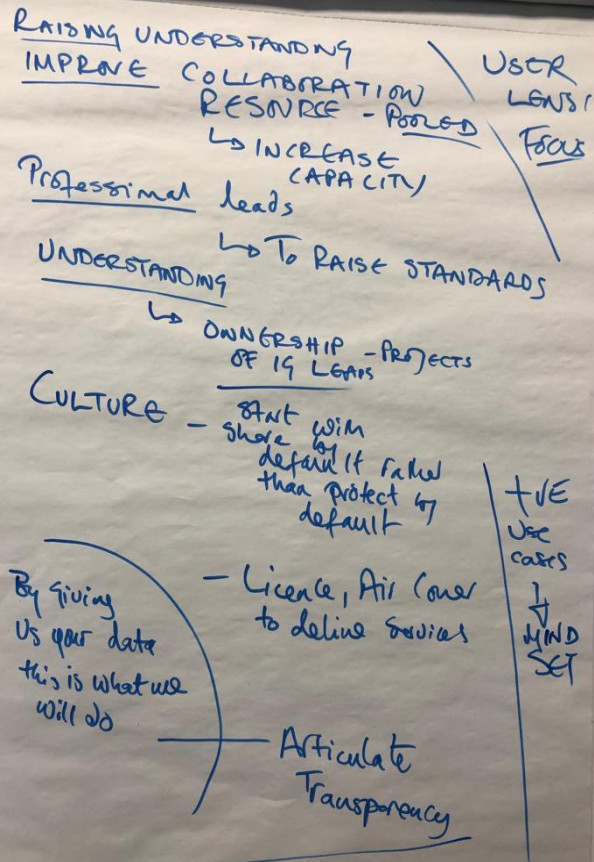

LEGAL

Lack of knowledge (legal) → investigating & challenging the law.
Fear & loathing!

Risk of inappropriate sharing of data
by saying "no" - you're saving time
(business case for saying "no!")

Understanding the data implication of a project.
IG leads need to talk through unclear points at the beginning
different interpretation of law

(trade-off) → what you get from data story
negative connotation (confusing)

onward sharing of data (purpose re-use)
how it's used by others you share & trusting data controller to use it for the original purpose

SKILLS

- * Lack of IG involvement upfront (navigating internal processes)
- * Inconsistency: collaborating creates more capacity
- * Use/difference in use of (IAR)s
- * Can't properly identify the right stakeholders to work with
- * Fear: need for balance + connection to "why"/purpose for sharing
- * Political + Cultural appetite: common understanding/willingness to challenge + confidence
- * Digital skills: collective knowledge; of building wider understanding in the same way as finance
- * Diversity: switching from being risk-averse in cases of breaches to governing the right use/sharing of data
- * Culture: busy; easier to say no
- * Project + Service Leads need to have IG understanding (DIY culture: sense of ownership)
- * Get better at articulating use of data to the public
- * Legacy thinking

How might we reduce the time and complexity in fulfilling the information governance aspects of data sharing initiatives that involve multiple boroughs.

Recommendations for LOTI data projects from first IG workshop

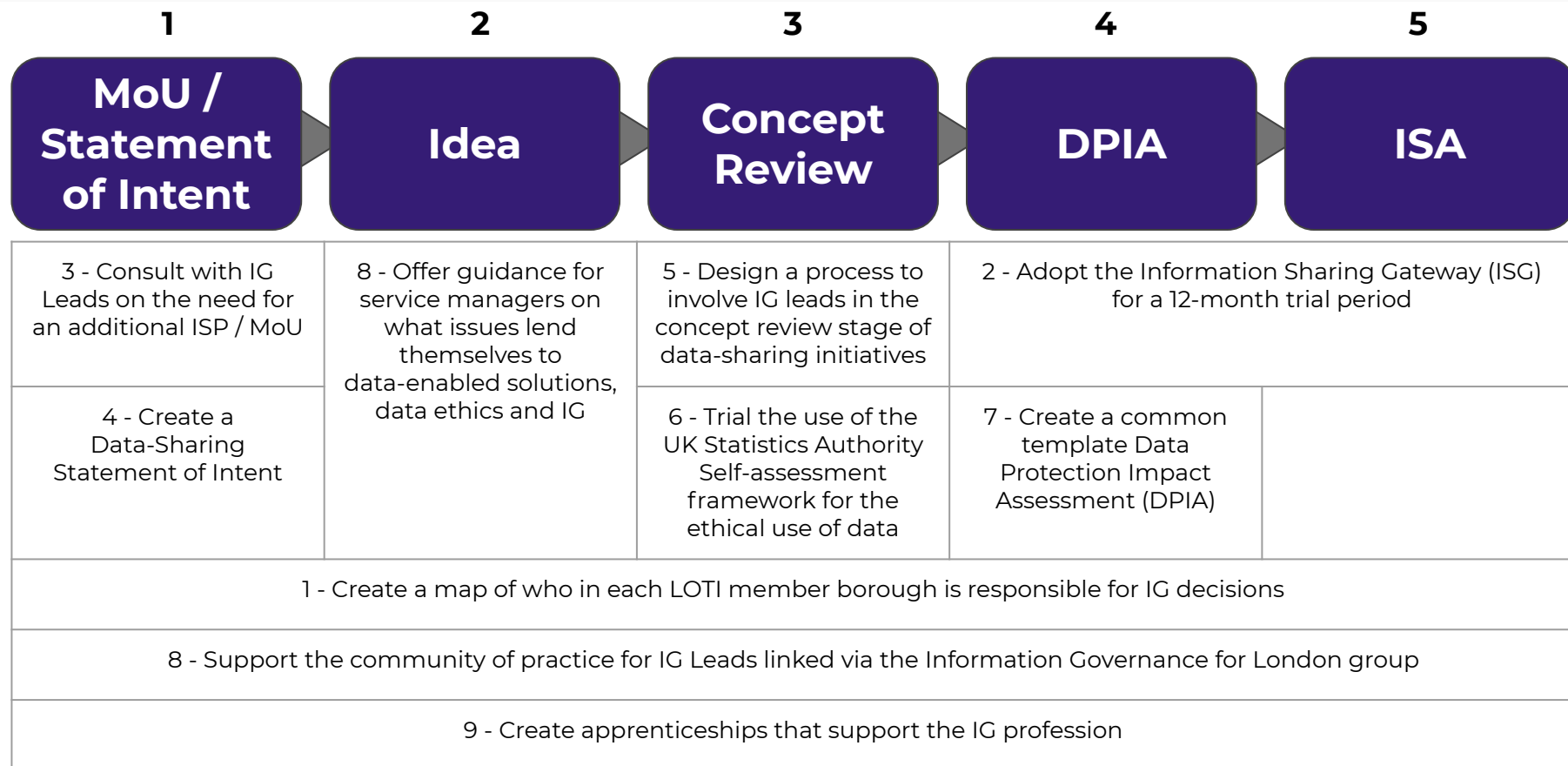

Exercise: Your experience

- **How can DPOs and IG Leads be more effectively involved in each stage of data-sharing initiatives?**
- **What specific actions can we take to improve the IG process for pan-London data sharing projects?**

Exercise:

How can DPOs and IG Leads be more effectively involved in each stage of data-sharing initiatives?

What specific actions can we take to improve the IG process for pan-London data sharing projects?

Activities:

- 1) Take a look at the five step diagram - are any steps related to IG missing?
- 2) What challenges do you witness or experience at each step?
- 3) Considering the 10 recommendations from the last workshop and your own ideas - what specific actions could we take to improve one or more of these steps and better involve IG professionals?

Break

Summary of thoughts

How ISG compares with other IG tools

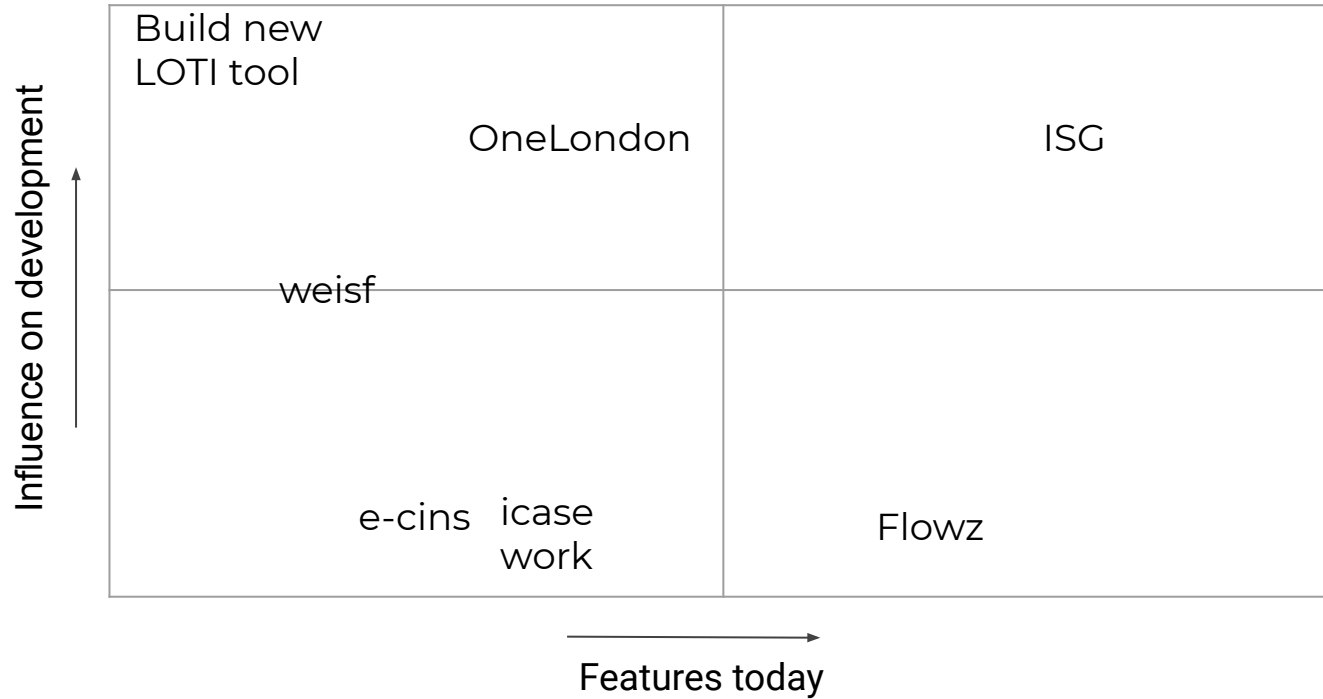

Demonstration of the Information Sharing Gateway

Review of specific actions from Exercise:

1. What specific actions can we trial?
2. Who is willing to be involved?
3. What existing/upcoming data sharing projects could we test these approaches on?

Wrap up and next steps